

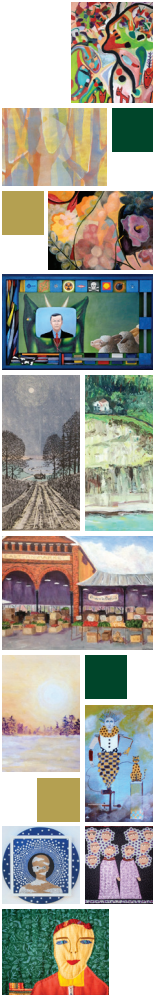

HARDY HALL EXHIBITIONS 2023



JOURNEY OF DISCOVERY

JAN. 25 - FEB. 25

RECEPTION | SAT., FEB. 4 | 5 PM - 7 PM

ART OF PHOTOGRAPHY

MAR. 8 - APR. 22

RECEPTION | SAT., MAR. 11 | 5 PM - 7 PM

DAVIS & KOWALESKI

MAY 3 - JUN. 17

RECEPTION | SATURDAY, MAY 20 | 5 PM - 7 PM

PRINTMAKERS

JUN. 28 - AUG. 12

RECEPTION | SATURDAY, JULY 1 | 5 PM - 7 PM

ON NATURE

AUG. 23 - SEPT. 30

RECEPTION | FRIDAY, AUG. 25 | 5 PM - 7 PM

LUDINGTON ARTISTS

OCT. 11 - NOV. 18

RECEPTION | SATURDAY, OCT. 14 | 5 PM - 7 PM

120TH ANNIVERSARY

NOV. 29 - DEC. 16

RECEPTION | SLEIGHBELL WEEKEND

ARTISTS INCLUDE:

Nancy Davis
Ann Kowaleski
LeeAnn Frame
Andrew Jagniecki
Rebecca Rodriguez
Alynn Guerra
Angela Saxon
Royce Deans
Anne Corlett
Linda Sandow
Ellen Niemann
Kris Campbell
Karen Deladurantaye
and many more...

SUPPORTED BY



NATIONAL
ENDOWMENT
FOR THE
HUMANITIES

NATIONAL
ENDOWMENT **OF THE ARTS**
arts.gov



▶▶▶ **SCAN THE QR CODE WITH
YOUR SMART PHONE CAMERA
TO LEARN MORE ABOUT OUR
ART EXHIBITIONS**

Please consider making a donation!



▶▶▶▶ **SCAN THE QR CODE WITH YOUR
SMART PHONE CAMERA TO MAKE A
SECURE ONLINE DONATION TO THE
HARDY HALL ART GALLERY.**

If you prefer to not donate online, please fill out the information below and return in a sealed envelope.

• • •

- \$20.00** Support HARDY HALL GALLERY with a monthly donation (per household)
- \$100.00** Support printing and marketing costs to prep the gallery and promote shows
- \$250.00** Support the ongoing preservation of the lighting and walls in the gallery
- \$500.00** Become a Reception Sponsor (See othe side for dates)
- Other** _____
- Show my support by making this a **RECURRING DONATION**

• • •

CONTACT INFORMATION

NAME _____

EMAIL _____

PHONE _____

BILLING ADDRESS

ADDRESS _____

CITY _____

STATE _____ ZIP _____

CREDIT/DEBIT INFORMATION

CARD NUMBER _____

EXP. DATE _____ CVV2 (3 Digit) _____

**Make Checks Payable to:
RAMSDALL REGIONAL CENTER FOR THE ARTS
101 Maple Street | Manistee, MI 49660**

**Questions? Contact us at:
admin@RamsdellTheatre.org 231-398-9770**